



\$396
/annual

ADULT PLAN

- ✓ \$25/monthly fee + \$100 initial payment
- ✓ Initial comprehensive exam
- ✓ 2 Recall exams
- ✓ 2 Adult cleanings
- ✓ Yearly bitewing images
- ✓ Full mouth series or panoramic imaging
- ✓ All charting and soft tissue examination
- ✓ Yearly fluoride treatment
- ✓ 1 Emergency exam / images (as needed)
- ✓ 15% OFF of all dental services

Save 10% on a child plan when combined with an adult.

This plan is not dental insurance.

CHILD PLAN

\$348
/annual

- ✓ \$21/monthly fee + \$100 initial payment
- ✓ Initial comprehensive exam
- ✓ 2 Recall exams
- ✓ 2 Child cleanings
- ✓ Yearly bitewing images
- ✓ Full mouth series or panoramic imaging
- ✓ All charting and soft tissue examination
- ✓ Yearly fluoride treatment
- ✓ 1 Emergency exam / images (as needed)
- ✓ 15% OFF of all dental services

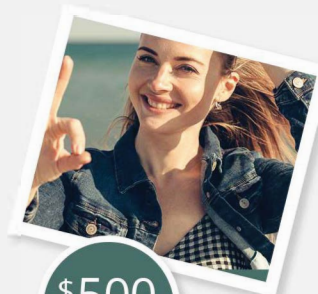

\$500
/annual

PERIODONTAL PLAN

- ✓ \$34/monthly fee + \$100 initial payment
- ✓ Initial comprehensive exam
- ✓ 2 Recall exams
- ✓ 2-3 Periodontal maintenances
- ✓ Yearly bitewing image
- ✓ Full mouth series or panoramic imaging
- ✓ All charting and soft tissue examination
- ✓ Yearly fluoride treatment
- ✓ 1 Emergency exam / images (as needed)
- ✓ 15% OFF of all dental services

**YOUR JOURNEY TO
BETTER DENTAL HEALTH
STARTS TODAY.**

**SAVE MONEY ON YOUR DENTAL CARE.
ENROLL NOW!**

BENEFITS

- No deductibles (typically \$50 - \$75 per year)
- No maximums
- HSA eligible
- No denied procedures (if insurance denies payment then the patient is responsible for 100% of the fee even if they have not reached their maximum)
- No waiting periods
- No pre-existing conditions clause (if a tooth was missing some insurances will not cover any portion of having it replaced)
- No time constraints (you can schedule cleanings and treatment when it is convenient for you and not by calendar restrictions)
- No paperwork beyond initial contract (no mail or emails regarding denials, EOBs or terms and conditions)
- Transparency: You will know the exact costs. No estimates, predeterminations or authorizations needed. (Insurance companies can deny payment even after granting authorization for treatment)

**TO JOIN OR LEARN MORE
CALL 317-489-0700**

Plan valid only at:

1724 Broad Ripple Ave
Indianapolis IN, 46220
317-489-0700

DENTAL SAVINGS PLAN

Enroll Now!

1. Open Camera 
2. Scan QR code



<http://bit.ly/mddcp1>

WWW.MARTINDENTISTS.COM

Plan participants receive up to \$500
discount on Invisalign® treatment.



This plan is not dental insurance.

• This plan can not be combined with dental insurance or any other discount. • Membership will auto-renew each year on the renewal date. • Membership is specific to one person and can not be transferred. • Services not used within the specified time period will not be carried over or transferred. • This agreement constitutes a 12 month commitment or a one-time yearly fee. • There are no termination fees, however no refunds will be issued for the remainder of the time period that membership fees were paid. • Determination of periodontal disease will be made upon initial examination for adults. • Children are patients under the age of 16.

